tub2

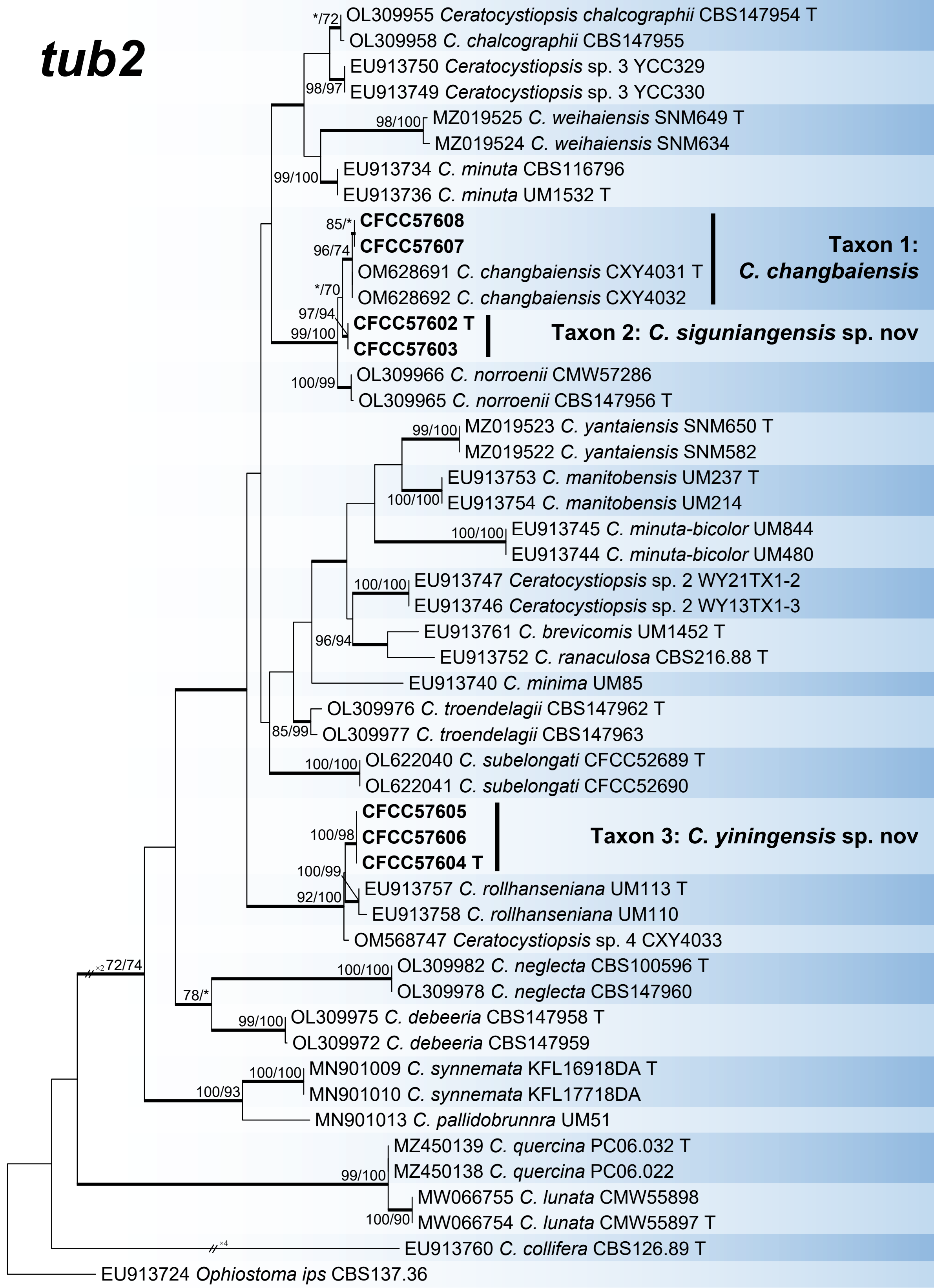
OL309955 Ceratocystiopsis chalcographii CBS147954 T
OL309958 C. chalcographii CBS147955
EU913750 Ceratocystiopsis sp. 3 YCC329
EU913749 Ceratocystiopsis sp. 3 YCC330
MZ019525 C. weihaiensis SNM649 T
MZ019524 C. weihaiensis SNM634
EU913734 C. minuta CBS116796
EU913736 C. minuta UM1532 T
CFCC57608
CFCC57607
OM628691 C. changbaiensis CXY4031 T
OM628692 C. changbaiensis CXY4032
Taxon 1: C. changbaiensis
CFCC57602 T
CFCC57603
Taxon 2: C. siguniangensis sp. nov
OL309966 C. norroenii CMW57286
OL309965 C. norroenii CBS147956 T
MZ019523 C. yantaiensis SNM650 T
MZ019522 C. yantaiensis SNM582
EU913753 C. manitobensis UM237 T
EU913754 C. manitobensis UM214
EU913745 C. minuta-bicolor UM844
EU913744 C. minuta-bicolor UM480
EU913747 Ceratocystiopsis sp. 2 WY21TX1-2
EU913746 Ceratocystiopsis sp. 2 WY13TX1-3
EU913761 C. brevicomis UM1452 T
EU913752 C. ranaculosa CBS216.88 T
EU913740 C. minima UM85
OL309976 C. troendelagii CBS147962 T
OL309977 C. troendelagii CBS147963
OL622040 C. subelongati CFCC52689 T
OL622041 C. subelongati CFCC52690
CFCC57605
CFCC57606
CFCC57604 T
Taxon 3: C. yiningensis sp. nov
EU913757 C. rollhanseniana UM113 T
EU913758 C. rollhanseniana UM110
OM568747 Ceratocystiopsis sp. 4 CXY4033
OL309982 C. neglecta CBS100596 T
OL309978 C. neglecta CBS147960
OL309975 C. debeeria CBS147958 T
OL309972 C. debeeria CBS147959
MN901009 C. synnemata KFL16918DA T
MN901010 C. synnemata KFL17718DA
MN901013 C. pallidobrunnra UM51
MZ450139 C. quercina PC06.032 T
MZ450138 C. quercina PC06.022
MW066755 C. lunata CMW55898
MW066754 C. lunata CMW55897 T
EU913760 C. collifera CBS126.89 T
EU913724 Ophiostoma ips CBS137.36
*/72
98/97
98/100
99/100
85/*
96/74
*/70
97/94
99/100
100/99
99/100
100/100
100/100
100/100
96/94
85/99
100/100
100/98
100/99
92/100
×2 72/74
78/*
100/100
99/100
100/100
100/93
99/100
100/90
×4
0.2